

2022- 2023

ANNUAL REPORT



learning literacy living
**GUADALUPE
SCHOOL**



FROM THE EXECUTIVE DIRECTOR



Dear Friends,

Thank you for taking the time to review our Annual Report. If it appeared in your mailbox, you are a friend and supporter of Guadalupe – and we appreciate it. Thank you for caring deeply about the transformative work Guadalupe does for Utah's immigrant families. Supporters like you are the reason we exist and are the enablers of our mission of *"Transforming Lives Through Education."*

Our 2022–2023 fiscal year was filled with tremendous successes and challenging trials. As we celebrate these successes and double down on efforts to improve where we are falling short, we are reminded that our mission serves some of the most vulnerable and underprivileged children and families in the state with services that have never been more important.

This past year, Guadalupe's K–6 elementary school had the highest poverty rate of all of Utah's charter schools, at 95% – 16% higher than the next charter school – and the second-highest minority rate, at 98%. Many Guadalupe families come to us brand new to the country, seeking opportunities to improve their lives.

They face an entirely new culture, community, and language. And yet, in the face of immense challenges and barriers at every turn, they persevere. They work hard day in and day out to transform their lives. And so, we persevere. We continue providing opportunities for education, community, and a brighter future.

I am delighted to share that two of our programs continue to rank among the highest-performing programs of their kind in the state: the Early Learning Center and our flagship program, Adult Education. This past year, we invested heavily in the professional development of our Early Learning Center staff and the quality of our classrooms, ensuring our youngest students and their families have the necessary support teams and the safest, highest-quality learning environment to begin their educational journeys.

We also celebrate great success in our Adult Education program: the program ranked first in the state for the number of students achieving level gains and second for end-of-year results. We couldn't be more proud of the adult students who work tirelessly towards learning English, gaining citizenship, and setting professional goals to gain certifications, degrees, and promotions. Their successes prove education is a lifelong process and that it's never too late to change the course of your life.

While we have had great success this past year, there are areas of concern we must continue to monitor and address, including the performance of our K–6 elementary school.

Our elementary school was given a CSI (Comprehensive Support and Improvement) designation for being in the lowest-performing 5% of Title I schools in the state. This indicates the lingering effects of the pandemic and how hard our unique demographic was hit during those difficult times; it was also an opportunity to evaluate the effectiveness of our academic interventions. And unfortunately, we have not seen the academic growth our students need or deserve.

Through conversations with funders and partners in our work, we identified key issues and worked to remedy them in preparation for the next school year. These conversations were, at times, difficult, and the changes we've implemented have not been easy. However, we have the responsibility to ensure our elementary students are prepared to thrive academically today, tomorrow, and in the future. Several years ago we faced a similar situation with our preschool, which, after much hard work, is now one of the top-performing preschools in the state. We achieved those results by investing in our staff, helping develop them into top-tier teachers in their programs and we are following that same game plan for addressing our elementary program.

This year we have implemented several changes all focused on developing our Elementary team.

With a strong commitment to the future, an attitude of perseverance, an outstanding and committed staff, and the support of partners in our work like you, whose generosity enables so much, I believe Guadalupe's brightest days are ahead. We could not do the work we do without your support, so thank you for being a part of our community.

Sincerely,



Richard Pater
Executive Director and CEO



FINANCIALS

Revenues

Government Grants	\$4,331,981
Governement Contracts	\$2,905,430
Foundations	\$677,339
Corporations	\$568,463
Individuals	\$198,043
Special Events	\$121,127
Other - Interest & Investments	\$104,587

Total Revenue **\$8,906,970**

Expenses

Adult Education	\$719,755
Charter School	\$4,011,535
Out of School Time	\$1,055,243
PreSchool	\$1,589,985
Toddler Transitions	\$322,259
In-Home Family Support	\$471,785
Administration/Development	\$355,002

Total Expense **\$8,525,564**

WHO WE SERVE

1,095
STUDENTS
AND
FAMILIES
SERVED



54% ARE CHILDREN

96% LIVE AT OR BELOW THE FEDERAL POVERTY LINE

74% ARE FIRST-GENERATION IMMIGRANTS

98% IDENTIFY AS MINORITY

\$25,142 MEDIAN INCOME
FOR AN AVERAGE FAMILY OF **5**

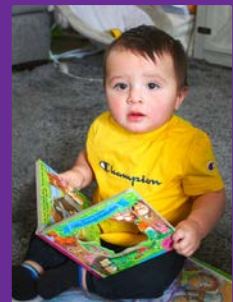
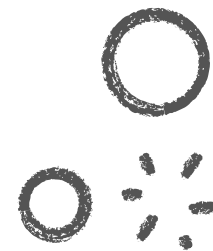

YEAR AT A GLANCE

FAMILY ENGAGEMENT

At Guadalupe, we serve the entire family. To engage our families and provide additional services that prepare them for and celebrate their academic success, we held a number of events throughout the year, such as the Car Seat Safety Event, cooking classes, holiday and spring concerts, graduations, the trunk-or-treat, parenting classes, dental and vision clinics and more! Through these events, our parents had many opportunities to engage with their children's teachers and the entire Guadalupe board and staff. Guadalupe is more than just a school; it is a community for new Americans. We are proud to be a beacon for those we serve.

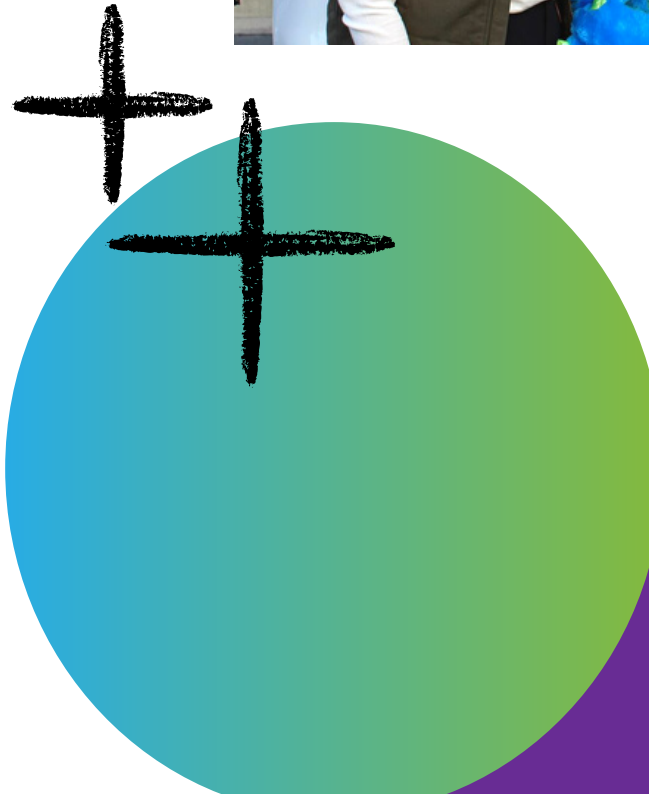

YEAR AT A GLANCE

AWAKENING POTENTIAL BREAKFAST

We welcomed over 100 guests at the Awakening Potential Breakfast in the fall. Attendees heard from program directors and former Guadalupe School graduates while enjoying a delicious breakfast. At the event, donors joined our new sustaining donor program – the Classroom Champions. Classroom Champions support our students year-round by providing ongoing and steady funding, ensuring help is given when and where needed most.



MAVERIK STEAM OUTDOOR CLASSROOM



In October, after months of construction, we held the grand opening of the Maverik STEAM outdoor classroom. This 12,000 square-foot learning space includes a large vegetable garden, waterplay section, topographic map of Utah, nature art area, interactive music display, and large soil and sand boxes with simple machines. Studies show outdoor learning, especially learning focused on STEAM, results in students' higher science and math achievements. Guadalupe students have spent the past year busy with inquisitive learning, getting their hands dirty with tactile and interactive learning experiences.



GIFTS FOR GUADALUPE



Recognizing the needs of our families and the importance for students to experience the magic of the holiday season, Gifts for Guadalupe was launched. This donation drive allows our community of donors and partners to sponsor individual students. Through their generosity, last year, 467 students received a gift and a new book for Christmas. This enormous effort could not have been accomplished without the generous support of individuals, foundations, and businesses. Together, we ensured that each one of our students had something to open this past holiday season.

FIESTA FOR THE FUTURE

On Cinco de Mayo, we celebrated the heritage and culture of so many of our families with our Fiesta for the Future Gala. This event was filled with incredible Latin-inspired food, live and silent auctions, inspiring stories, a mariachi band, and special violin and ballet folklórico performances by some of our elementary school students. The event was a massive success, raising \$265,000 to support Guadalupe's mission. This fiesta is now an annual event, so save the date and join us on [April 26, 2024](#)!



OUR PROGRAMS



EARLY LEARNING CENTER

Our Early Learning Center is a year-round child development center serving families and children from prenatal to age 5. Through high-quality early learning experiences and family support, parents and caregivers are prepared to participate actively in their children's education, and children are prepared for long-term educational success. The Center offers three high-quality programs: In-Home Family Support, Toddler Transitions, and 3 and 4-year-old Preschool.

STUDENTS & FAMILIES SERVED

36 IN-HOME FAMILIES
85 ADULTS
43 CHILDREN

163 PRESCHOOL
1,001 HOME VISITS
78 TODDLERS & CHILDCARE



73% 3-year-olds at benchmark in ELA

74% 4-year-olds at benchmark in ELA

K-6 CHARTER ELEMENTARY SCHOOL

Our K-6 Charter Elementary School offers Multi-Language Learners and recent immigrant children a complete educational experience, including reading, writing, math, science, social studies, and art, as well as various enrichment activities. Small classrooms, dedicated teachers, and a team of interventionists uphold our approach to individualized learning and a strong foundation in literacy.

In addition to education services, we provide busing to and from school and free breakfast, lunch, and afternoon snacks daily.



304
STUDENTS
SERVED

24,697
BUSING MILES
DRIVEN

86,699
MEALS
SERVED



14%
14%
7%

of students proficient in ELA

of students proficient in Science

of students proficient in Math



OUT OF SCHOOL TIME

The Out of School Time programs, consisting of Afterschool and Summer School, provide extracurricular enrichment activities, academic support for high-need students, and a safe environment for children to learn and play outside school hours. In these programs, students can participate in dance, violin, computer coding classes, field trips, and STEAM activities while receiving additional academic support to enhance their learning experience during their regularly scheduled classes.



176 STUDENTS SERVED
IN AFTERSCHOOL

215 STUDENTS SERVED
IN SUMMER SCHOOL

87% STUDENT
GROWTH IN
ELA

67% STUDENT
GROWTH IN
MATH



87

67





Guadalupe's flagship program, Adult Education, began in 1966 to teach the English language to adult immigrants in Salt Lake City. It has since grown to a year-round program that provides evening and daytime language and literacy instruction to help low-income adult immigrants and refugees obtain the knowledge and skills necessary for employment and housing stability. These programs include English language classes, financial and digital literacy classes, integrated civics and US Citizenship exam preparation, and vocational scaffolding classes.

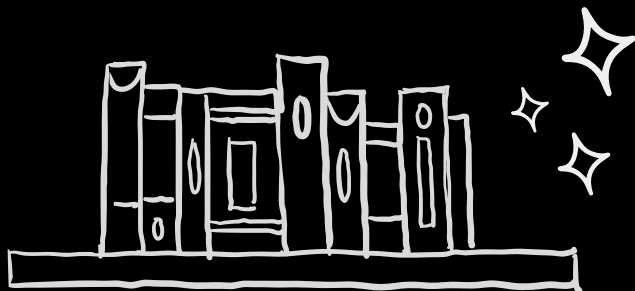

ADULT EDUCATION

422
**STUDENTS
SERVED**

150
VOLUNTEERS

6,186
**HOURS
VOLUNTEERED**

100%
**U.S.
CITIZENSHIP
PASS RATE**

#1
**IN THE STATE
FOR STUDENT
LEVEL GAINS**

#2
**IN THE STATE
FOR END-OF-
YEAR
RESULTS**



OUR DONORS

Guadalupe School thanks all of the following donors and partners who generously contributed to the organization. This Annual Report lists gifts made from July 1, 2022 through June 30, 2023.

While we make every effort to be accurate, mistakes occur. If we have made a mistake, please contact development@guadschool.org.

Did you know 100% of donations made go directly to Guadalupe School's programs?

INDIVIDUAL DONORS

Chaitanya Achan
Lindsey Adams
Virginia & Dominic Albo
Sue Ann & Steven Alder
Zacariah Allen
Jonathan Allen
Susan Allred
Amy Andelin
Emily Andersen
Faye Anderson
Joilyn Anderson
Joel Anderson
Karen Andrews
Mimi Andrews
Mary Beth & Kenneth Andrews
Camille Anthon
Elisabeth Arellano
Chelsie Armstrong
Vera Artiga
Erica Arvizo
Maria Arzon
Patricia Aspiazu
Jeanne Audiss
Tony Avery
Chris Avery
Eric Avery
Shelia Axelsen
Michelle Azzaro
Josh Baca
Audrey & Maurice Baker

Suzan Baker
Phil Balatocan
Tess Baldwin
Linda Baldwin
M. Ballantyne & A. Berger
Katharine Barford
Janet Barnette
Julie Barr
Makayla Barrandey
Isabel Bartholomew
Marriott Bartholomew
Colleen Baum
Janet Baum
Julie Baum
Diane Baur
Juliette Bautista
Joan Baxter
Dan Beaird
Sariah Beckman
Michael Behring & Debra Marin
Judy & Bruce Bell
Meili & Tim Bell
Nicolle Bennion
Carol & Richard Benson
Emily & Cameron Benson
Kristy & Dave Benton
Emily Benton-Heaton
Cara Bertot
Carol B. Bertot
Margaret Besso

Brian Bevan
Shelley & Wally Bills
Christy Blake
Juli & James Blanch
Ruth Blattenberger
Gail Blattenberger
Jenn Blum
Bridger Boman
Brandon Borst
Vicki & Oscar Bourg
Kent & Deborah Bowman
Sherene Bowthorpe
Heather & Matt Brace
Barbara & Aaron Breen
Jim Brewer
Rudolph Breyden
Renee Bright
Brittney Brito
Nancy Broadbent
Shane Brogan
Giovanna Brown
Kristina Brown
Sherry Brugman
Mits & Megan Bryant
Drew Butler
Linda Byington
Isaac Byrd
Alexis Cairo
Deyanira Calderon
Shirley & Tom Callanan
Ethan Campbell
Kayleen Campbell
Blaine & Marilyn Carlton
Lisa Carricaburu
Anne Carson & Chad Thompson
James Carter

Diego Castro
Anne Cazier
Joni & Richard Chapa
Victoria Chaplin
Angela Chavez
Korrin Cheatwood
Deane Child
David Childs
Karishma Chorera
Jill Christensen
Amber Christensen
Cindy Gray Christensen
Peter Christie
Kristina Christopherson
Lateesha Clark
Kathryn Clifford
Tracy Conti
Mary Anne & Floyd Cooper
Tammy Corrigan
Margo Cowley
Claudean Cox
Amelia Critchfield
Andrea Crittenden
Claudia Crump
Paul Cunningham
Christie Dalton
Kevin Daly
Lauren Dautel
Shirley Daverso
Megan Daybell
Alan Dearden
Candace & Thomas Dee
Pedro Delgado
Carolyn & Gerald Dent
Carol Dixon
Deborah Dodd
Jessica Dominguez
Corinne Downs
Mary & Del Draper
Lexie Ann Dubell
Jacob Duncan
Kalina Duncan & BobbiJo Kanter
Greg Dupont
Tarja Dye
Celeste Edmunds
Jeff Eisenberg & Tasha Savage
Betty Elaine & Max Fratto
Melanie & Jack Elizondo
Wilma & Arthur Elizondo

Sally & Blake Emett
Sheila Engle
McKenna Evans
Keri & Rick Evans
David Evans
Linda Eyre
Jenn Faber
Josh Fako
Rebecca Fattah
Jeannine Feller
Adam Ferrero
Marc & Shauna Finley
Joan & John Firmage
Monsignor Joseph T. Fitzgerald
Dinah Fitzgerald
Lynda Fletcher
Matthew Flinders
Jason Flores
Miranda Foster
Amy Fowler
Liz Fowler
Carolyn Fredin
Karen & John Freed
Elise Fullmer
Steph Fulton
Deirdre Gabriel
Christina Gallop & Jon Boltax
Donald J. Gamble
Richard Gapinski
Laura Garcia
Maricela Garcia
Stetson Gardner
Daniel Garen
Monte Garrett
Sue Geary & Michele Page
Alex Gersch
Jose Gil
Teresa Glenn
Rosetta & Ralph Gochmour
Janet & Sam Goldstein
Aubrey Gomez
Kathleen Gonzalez
Mackenzie & Matt Goodwin
Kent Green
Natasha Green
Jon Green
Karen & Scott Grow
Barb Guy & Chris Rohrer
Melissa Guziak

Anna Habben
Pam & Scott Hale
Dianne & Devon Hale
Heidi Hall
Michele Halstenrud
Liz & John Hammond
David Hancock
Connie & Gordon Hanks
Dugg & AnnMarie Hannon
Kim Hansen
Amy Hansen
David Hanson
Jolie & Brad Hardy
Kirsten Hardy
Lorna & Richard Harold
John Harrison
Rosemary Hashimoto
Neal Haskins
Deborah Haslam
Sandra & David Haughey
Judy & Garth Heer
Jim Hendershott
Justin T. Hendrix
Celia Hernandez
Violeta Hernandez
Rosie Hernandez
Priscila Hernandez
Shelby & Coleman Herrod
Henry Herrod
Jared Hiatt
Julie & Rick Higgins
Tyler Higginson
David Hillboe
Judy Hinckley
Jeff & Camie Hodlmair
Jannine Hogan
Thomas Holt
Vanessa Holz
Gerita Horne
Emma Houston
Sonya Huffman
Jessica Hughes
Nikki & Randy Huizenga
Emily Hunt
Sergio Ibarra
Libby Jacobs
Aimee & Tom Jager
Penny & Kenneth Jameson
Jim & Mary Janda

Riskin Jaquez
Philip Jeffs
Nicholas Jenkins
Jamie N. Jensen
Sara Jensen
Parker Jensen
Dustin Jensen
Bart Johnsen
Lourdes & Stanton Johnson
Sally Jones & Bill Knowles
Cindy & Dave Jones
Erin Jones
Suke Jones
Laynee Jones
Margaret Jones
Ceri Jones
Wendy M. Juarez
Erin Kap
Olga Kaplun
Michael Kattelman
Jean & Wes Keller
Kerry Kelly & Ross Whitaker
Jennifer & Douglas Kenner
Rachel Kenner
James Kenny
Sharon Kerr & Adriana Serdan
Jodi & Billy Key
Darcy & Korry Kieffer
Jeremy Kimball
Melissa Kime
Brynn Kimoto
Alicyn & Michael King
Suzanne King
Breanna Kirkbride
Alyssa Kohler
Kathleen L. Koprowski
Bryant Krongard
Susan & Daryl Kropf
Karol Kumpfer & Henry Whiteside
Joan Kuntzman
Kathi & Dave Lamb
Matthew Lambert
Andrew Lambert
Eunice Lamptey
Jana Laney
Sherry Lao
Lindsay Larsen
Staci Larsen & Daniel Carling
William Larson

Brandon Larson
Jennifer Leary
Dolores Lebeda
Guy Lebeda
Zina & Kermit Lemke
Britney & Sean Leslie
Gail Liao
Xiaoqian Liu
Michele & Robert Lively
Julie Livers
Ashley Lofton
David Lopez
Rebecca Love
Ruth & Steven Lowe
Emma Lowe
Jenny Lowe
Ada & Armando Lujan
Jasmine Luna
Susan & B. Lee Mallory
Emily Mallory
La Vonne Maloney
Ann & John Malooly
Mark Manley
James & Valerie Manzanares
Jill Marostica
Eureka Marquez
Kelley Marsden
Erik Massey
Sury Matos Radke
Julie McAdams
Marie McAfee
Shanna McBride
John & Andrea McDonnell
Grace & Edward McDonough
Claire McDonough
Cindy McGinnis
Adriana McGrath
Jamey McLaughlin
Ryan Mcleod
Heather & James McVey
Catherine Meldrum
Mechelle Mellor
Alisa Mercer
Neil A. Michaelis
Jesica Mickelsen
Thomas Miggin
Julee Millard
Judy Millard
Relma & David Miller

Wendy Miller
Robert Millsap
Mercedes Mitchell
Michelle Monson
Alfonso Montalvo Lagos
Carolyn Montgomery
Kevin Moore
Rodrigo Mora
Edward Morales
Gabe Moreno
Nina Moreno
Sandra Morgan
Justin Morgan
Sylvia Morin & Jeff Schunk
Jamilyn Morris
Galina & Jack Morshedzadeh
Isaac Morton
Jacqueline Moses
Brooke Murdock
Katherine Naylor
Patti Nee
Jennifer Neff
Karen Nelson
Kristen Newman
Sarah & John Noel
Natalie Noel
Monica O'Malley
Zack Ocampo & Jodi Perry
Deborah Ohlwiler
Michelle Oldroyd
Brent Olsen
Jodi Olthuis
Norma Orozco
Jaymie Orr
Joshua Osborne
Dennis Owens
Levi N. Pace
Natasha Paolinelli
Derek Parry
Marzia Pasquali & Nicola Longo
Gabrielle Passey
Tonya Passey
Andrea Passey
Richard L. Pater
Mori Paulsen
Lisa Paulsen
Jennifer & Robert Payne
Ann & Maunsel Pearce
Karrie Pedersen

INDIVIDUAL DONORS CONT.

Vicki & Grady Perkins
Trish Perry
Lisa Petersen & Steve Hester
Andrew Peterson
Jerrie Pineda
Jeffry & Alyson Plowman
Robert Plumb
Jen Plumb
Kerity Pulsipher
Michael Raddon
Nancye Rahn
Jody Randall
Mamun Rashid
Pat & John Ravarino
Becca Rees
Celeste Res
Alejandra Reyes
Jason & Erin Rhead
Abbie Rice
Zoe & Lon Richardson
Ryan Richins
Kevin Ricklefs
Jessica Rivera
Ben Roberts
Elliot Roberts
Joshua Robinson
Agustin Rodriguez
Gerson Rodriguez De Leon
Robin & Michael Rollins
Lisa Romney
Stephen & Linda Roth
Patricia & Mark Rothacher
Vanessa & Ryan Roush
Katherine Rubalcava
Melanie Ruff
Paul Russell
Sabrina Salomon
Yonn Samuels
Marc Sanders
Steve Sandholtz
Christina Sargent
Max & Teri Savage

Jude Schmid
Sheral Schowe
Jerry Searfoss
Jill Seely
David Seely
Ramon Segura
Jason Seifert
Kimberly & Craig Selzman
Randall Serr
Andy Shah
Dave & Jeanie Sharp
Denece Sheppick
Heidi & Thomas Sheridan
Seth Simmons
Eric Sjunnesen
Matt Slickers
Barbara Sluder
Dea Smith
Christopher Smith
Melinda Smith
Juanita C. Sonntag
Amanda Sorensen
Elizabeth Sorenson
Luis Sosa
Jennifer Speers
Mark & Jamie Spencer
Clayton Spencer
Matt Spencer
Suzanne S. Stensaas
Jeffrey & Judi Stokes
Sarah Stone
Laura & Christopher Stout
Gayle & Alan Sullivan
Georgia & Dick Sullivan
Heidi Summers
Brenda Suta
George & Terri Sutherland
Cindy Sutton
Daela Taeoalii-Higgs
Beau Tafoya
Stephen Tanner
Madelyn Tarter

Lee Taylor
Isabella Tcaciuc & Thomas Bosteels
Matt Terry
Rachael Terry
Michelle Thao
Celeste Tholen Rosenlof
Victor Thomas
Sarah & Matt Thompson
Kelley Thurman
Dorothy Tolman
Paula J. Toronto
René C. Tracy & Rex Strother
Abbey Trewitt
Helena Tse & Benjamin Fernandez
Matt Turner
Brooke Tuttle
Mary Tyson
Cristoval Urcino
Diego Valdez
Denise Valdez
Drew van Dyke
Cydney van Dyke
Jacob van Dyke
Michael Van Roosendaal
Justin Vanleeuwen
Alexis Verson
Phyllis J. Vetter
Marcia & Robert Vickery
Joe Viland
Barbara Viskochil
Jennifer & Jeremy Voros
Cathy & Kevin Walsh
Craig Walters
Julia Wasescha
Kimberly Washburn Osmundson
Beatryx Washington
Brian Watson
Brian Watts
Annette & Charles Webb
Kathy & Tim Weiler
Bonnie & Paul Weiss
Jenna & David Welch

Kara Wheeler
Alice Whitacre
Jenny White
Catherine Wiemers
William Wilcox
Alice & Scott Williams
Angela Williams
Lynn & John Wilson
Janae Wirick
Nora & Robert Wood
Claire Woodman
Jevan & Emily Woolley
John Woolley
Ashley Woolley
Courtney Wright
Michele Wyatt
Chaliss Wyler
Jerry Yang
Dunrick Yetts
Cate Youatt
Seth & Becky Youkstetter
Ashley Youkstetter
Tina Young
Andrea ZoBell
Michelle Zuelli

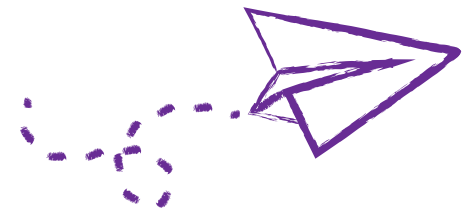

ORGANIZATION DONORS

Adobe
Ally Bank
Amazon Smiles
American Express
Andrus Family Foundation
Ballet West
Bank of America
Bertin Family Foundation
Boeing
C. Scott and Dorothy E. Watkins
Charitable Foundation
Casa Family Foundation
The Call Foundation
The Capital Grille
Charities Aid Foundation of America
Charles River Associates
Chevron U.S.A.
Chosen Payments Utah
The Church of Jesus Christ of Latter-
day Saints Foundation
Clark and Christine Ivory Foundation
Comcast
Comenity Capital Bank
Costello Family Foundation Inc.
Cotopaxi
Cyprus Credit Union
David Kelby Johnson Memorial
Foundation
DDI Vantage
Deer Valley Resort
Dominion Energy
The Donna T. Arrigo Family Trust
doTERRA
Edwards Lifesciences
Edwards Lifesciences Foundation
Eide Bailly LLP
Emma Eccles Jones Foundation
Enterprise Holdings Foundation
Enterprise Rent-A-Car Company
evo

First Electronic Bank
First Utah Bank
The Florence J. Gillmor Foundation
GE Corporation
General Electric
Gentex Corporation
George S. and Dolores Doré Eccles
Foundation
Give Lively Foundation
Goldman Sachs
Grand America Hotel
Greek Orthodox Charities
Harmon's
Haskell Fund
Horne
Horrocks Engineers
IMA Foundation
Intermountain Health
Jacobsen Construction
Janet Q. Lawson Foundation
Jeff and Helen Cardon Foundation
Joanne L. Shrontz Family Foundation
The John and Dora Lang Foundation
Kennecott Utah Copper Charitable
Foundation
The Kevin and Tanya Garn Family
Foundation
Kiitos Brewery
King Family Foundation
The Kroger Co.
The Larry H. & Gail Miller Family
Foundation
Lawrence T. & Janet T. Dee
Foundation
Lightspark Foundation
Loveland Landscape
Loveland Living Planet Aquarium
Marathon Petroleum
Marathon Petroleum Foundation
Marriner S. Eccles Foundation

Masonic Foundation of Utah, Inc.
Maverik
Merrick Bank Corporation
Monarch Coin Corporation
Mountain Heights Academy
Pago
Parsons Behle & Latimer
Pioneer Theatre Company
Pricewaterhouse Coopers
R. Harold Burton Foundation
Rancho Markets
Regions Bank
Richard K. and Shirley S. Hemingway
Foundation
Robert W. and Barbara J. Keener
Foundation
Rocky Mountain Power
Rocky Mountain Power Foundation
Ruby Mountain Inc
Ruth Eleanor Bamberger & John Ernest
Bamber Memorial Fund
S.J. and Jessie E. Quinney Foundation
Sallie Mae Bank
Salt Lake Community College
Salt Lake Education Foundation
Savage Scaffold & Equipment Company
Snell & Wilmer Foundation
Sorenson Legacy Foundation
South Point
Steiner Foundation, Inc.
Swire Coca-Cola, USA
The Archer Family Charitable
Corporation
The Turn Golf Club
U.S. Bank Foundation
UBS Bank USA
Union Pacific Charity
Union Pacific Foundation
United Way of the Columbia-Willamette
University of Utah Hospitals and Clinics

University of Utah-David Eccles School of
Business
USConnect
Utah Association of Financial Services
Foundation
Utah Clean Energy
Utah Lions Foundation
Utah Symphony & Opera
Utah's Hogle Zoo
Wasatch Peak Academy
Wasatch Wine Academy
WCF Mutual Insurance Co.
Willard L. and Ruth P. Eccles Foundation
Williamsen Family Foundation
Zions Bank

STAFF

Richard Pater
Executive Director

Jim Carter
Chief Financial Director

Becky Youkstetter
Development Director

Amber Christensen
Adult Education Director

Dr. Katrina Herd
Early Learning Center Director

Marnie Bertoch
Charter School Principal

Andrea Passey
Business Office Manager

Celeste Lindsey
Data & Grant Coordinator

Chloe McKerr
Marketing & Communications
Coordinator

Colleen Baum
Executive Assistant

Drew Van Dyke
Event & Volunteer Coordinator

Elizabeth Estes
Grant Writer

Erik Roan
Assistant Director of Development

Greg Harrington
Facilities Manager

Jodi Key
Food Service Director

Natalie Cowden
Accounting Assistant

Paula Oregón
Agency Social Worker

Pedro Arciga
Front Office Manager

Rosie Hernandez
Administrative Assistant, ELC

Shelia Axelsen
Development Officer

Tonya Passey
Business Manager

Trisha Perry
Director, Out of School Time

BOARD OF DIRECTORS

Anabel Alvarado

Heather Brace

Alexis Cairo

Michele Halstenrud

Serge Ibarra

Philip Jeffs

Lourdes Johnson

Korry Kieffer

Bryant Krongard

Gabe Moreno

Richard L. Pater

Gerson Rodriguez De Leon

Yonn Samuels

Gregory David Seare

David Seely

Nate Thomas



Guadalupe's **vision** is to give economically disadvantaged children and non-English speaking adults the vision and skills needed to live productive, rewarding lives.

Our **mission** is to transform lives through education.



1385 North 1200 West
Salt Lake City, UT 84116
801.531.6100 | guadschool.org
Tax ID: 87-0299521